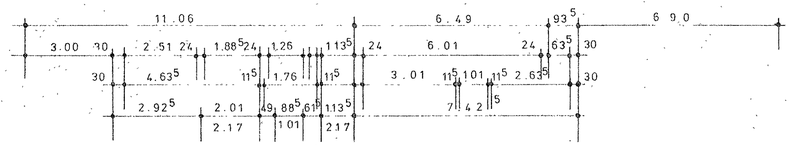

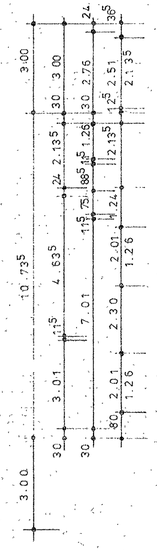

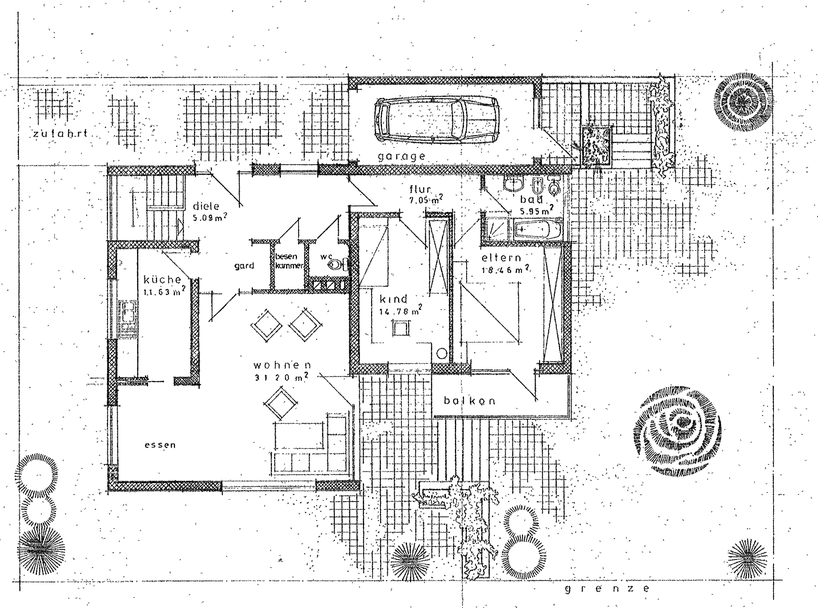

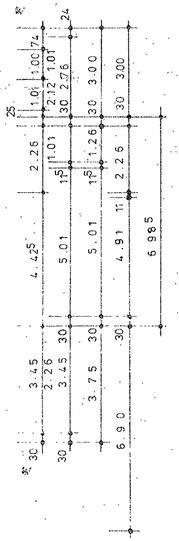

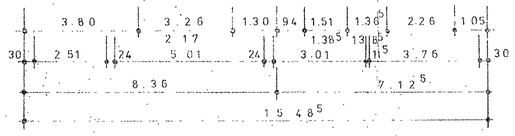

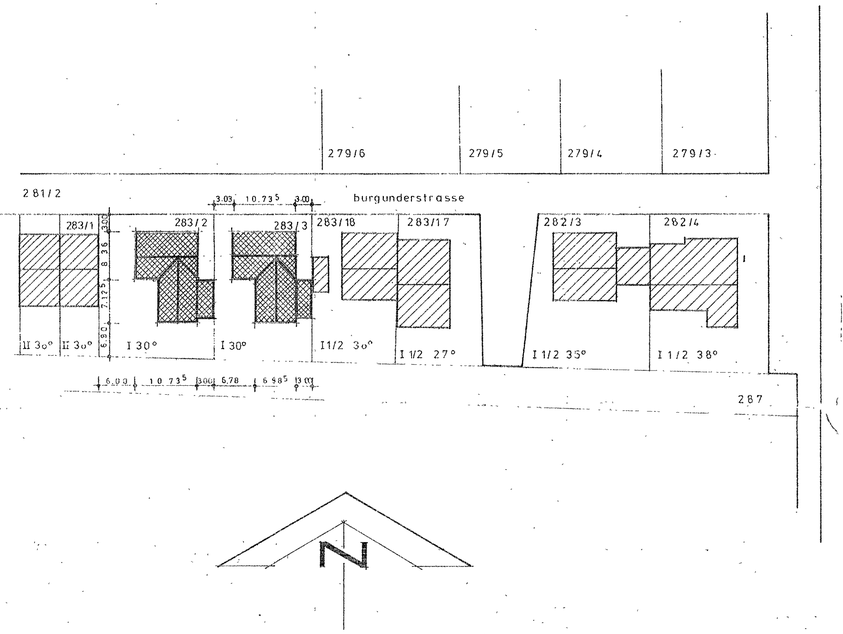

bauvorhaben: neubau eines bungalows	blattnr.
bezeichnung: tekturplan erdgeschoss	mst 1:100 1:500
planung ing.büro für hochbau rolf reinhart schlossgarten 9 tel. 1784 6701 friedelsheim	bauherr keller wohnungsbau friedelsheim
friedelsheim	im august 1976